INNTOPIA

DestiMetrics

Jackson Hole (All) Occupancy Rate (Most Recent Data)

Multi-Destination Comparative Report as of Jan 31, 2026

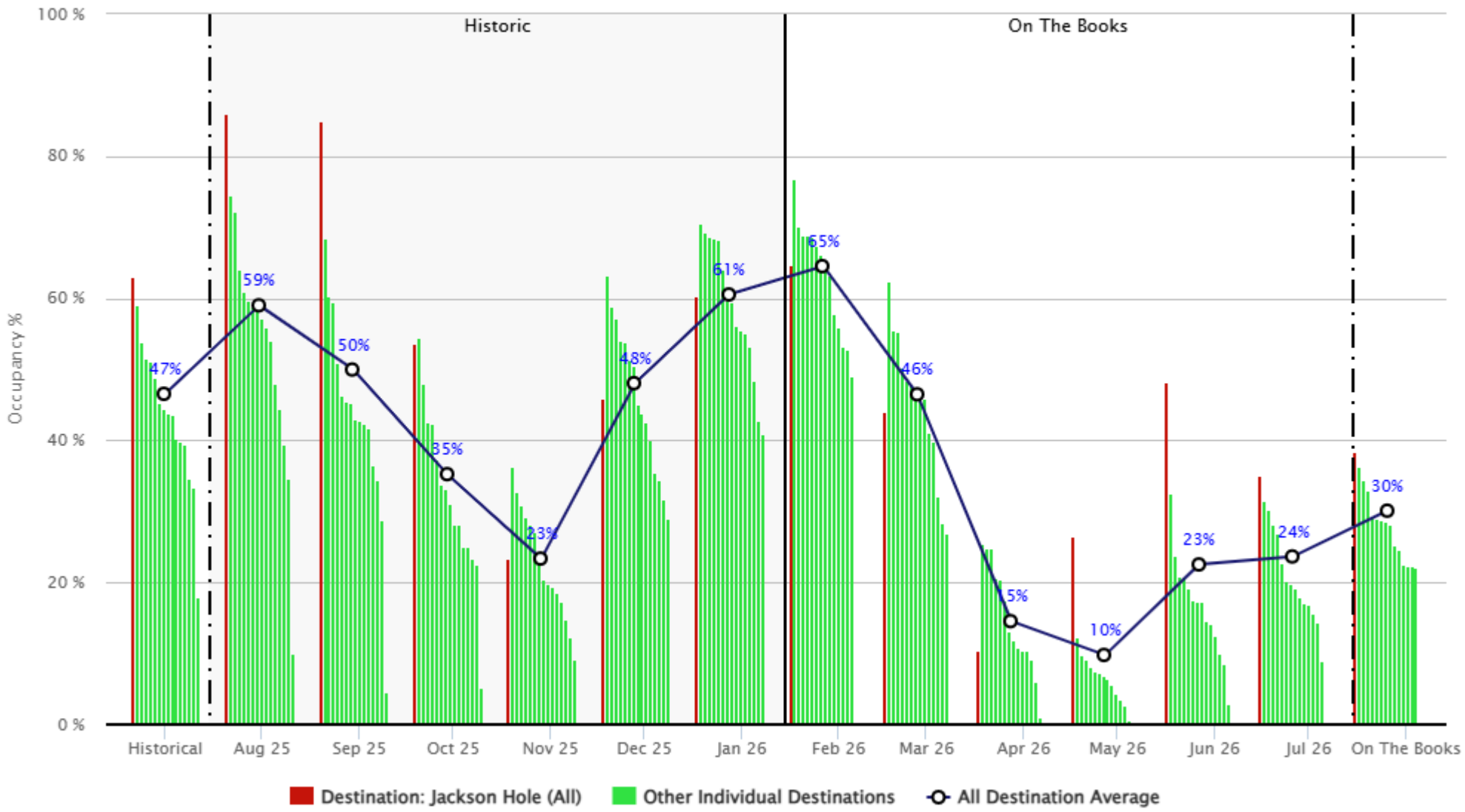

© 2025 Sterling Valley Systems, Inc. DBA Inntopia Inntopia's business practices, metrics, reports, systems and procedures and all subscriber data is CONFIDENTIAL INFORMATION, and protected by law.
Reproduction or distribution is prohibited. All individual Inntopia subscriber data is kept strictly confidential and displayed only when aggregated with other similar data and indistinguishable as a result.
Inntopia, DestiMetrics@Inntopia.com

INNTOPIA

DestiMetrics

Jackson Hole (All) Year-over-Year % Change in Occupancy (Most Recent Data)

Multi-Destination Comparative Report as of Jan 31, 2026

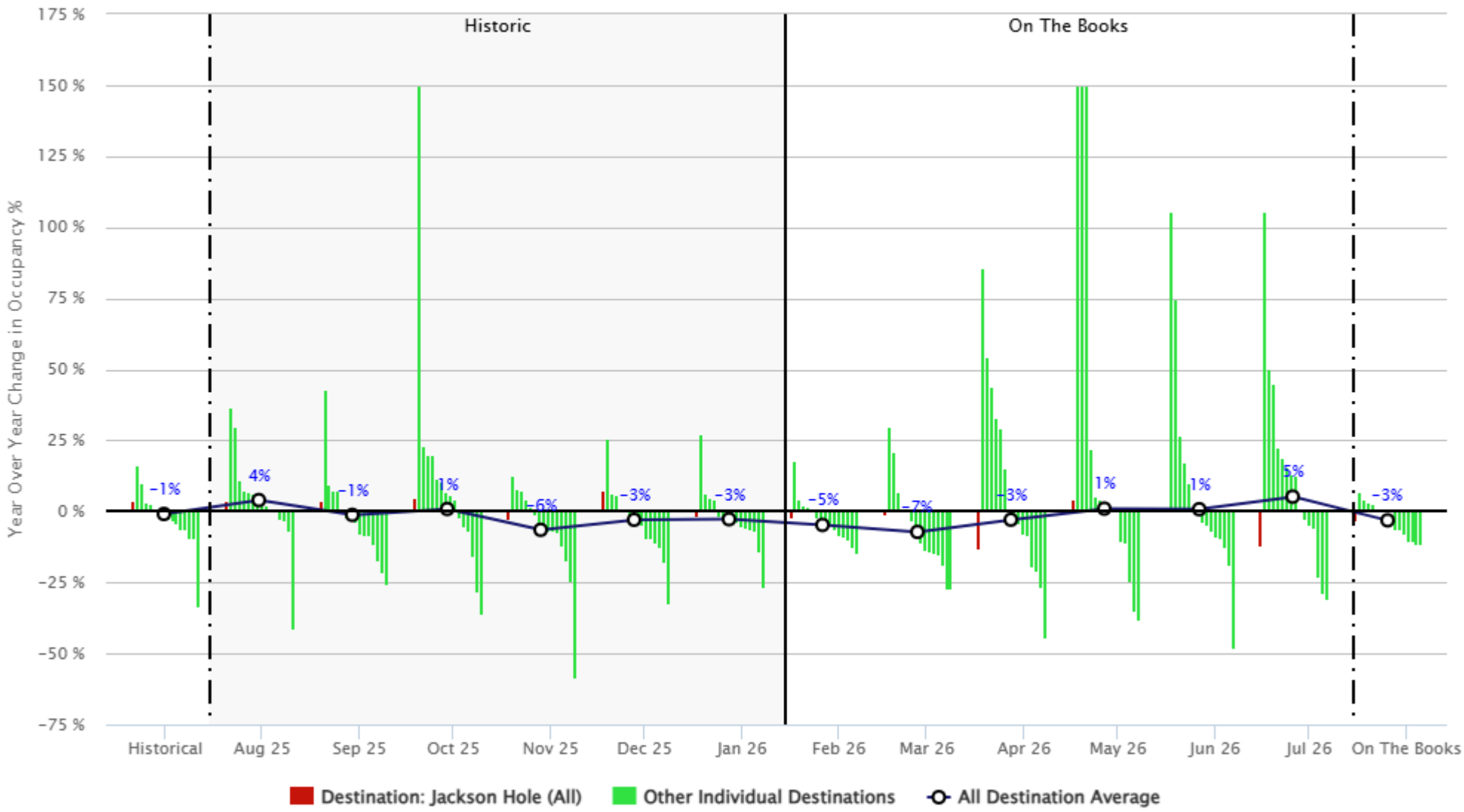

© 2025 Sterling Valley Systems, Inc. DBA Inntopia Inntopia's business practices, metrics, reports, systems and procedures and all subscriber data is CONFIDENTIAL INFORMATION, and protected by law.
Reproduction or distribution is prohibited. All individual Inntopia subscriber data is kept strictly confidential and displayed only when aggregated with other similar data and indistinguishable as a result.
Inntopia, DestiMetrics@Inntopia.com

INNTOPIA

DestiMetrics

Jackson Hole (All) Average Daily Rate (Most Recent Data)

Multi-Destination Comparative Report as of Jan 31, 2026

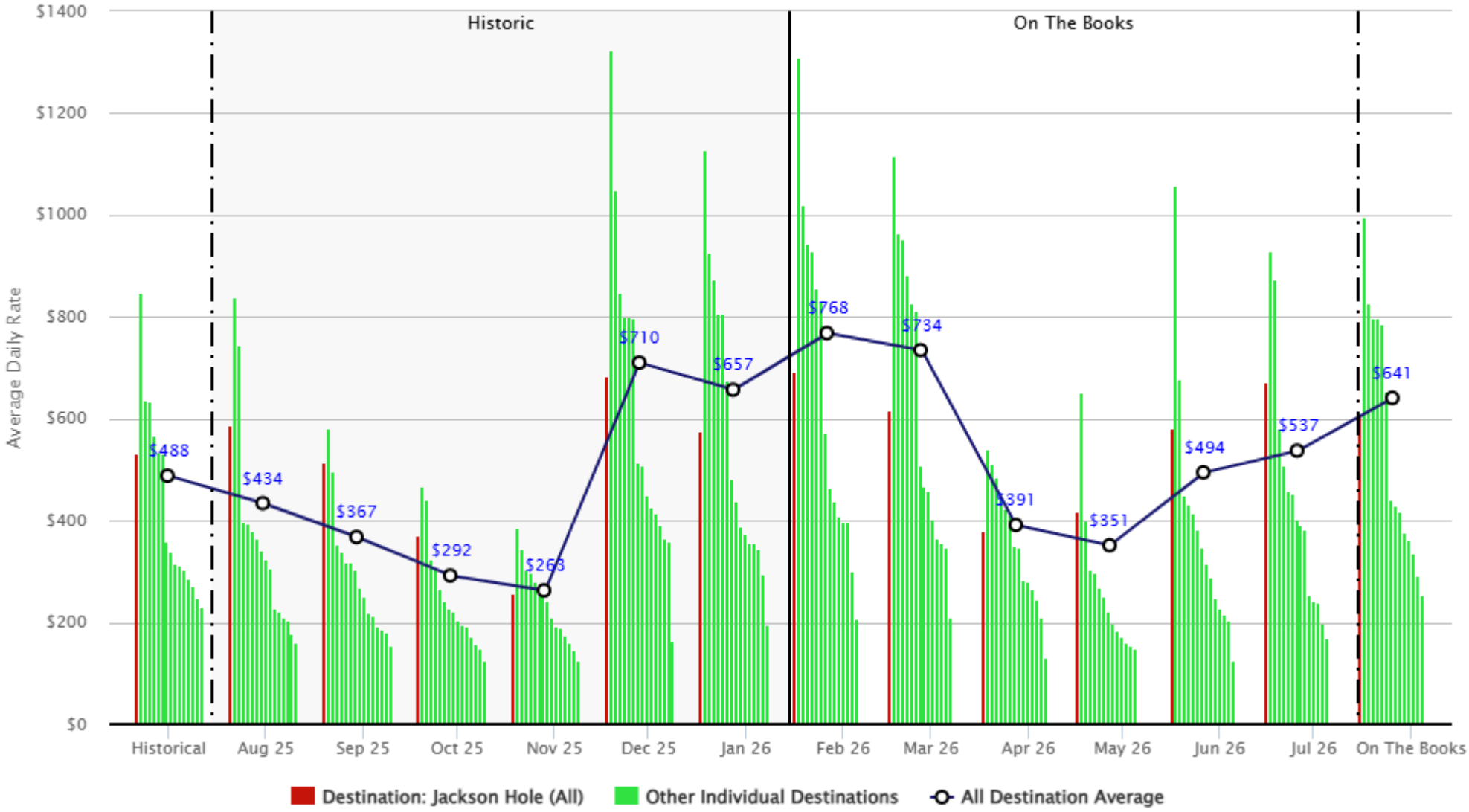

© 2025 Sterling Valley Systems, Inc. DBA Inntopia Inntopia's business practices, metrics, reports, systems and procedures and all subscriber data is CONFIDENTIAL INFORMATION, and protected by law.
Reproduction or distribution is prohibited. All individual Inntopia subscriber data is kept strictly confidential and displayed only when aggregated with other similar data and indistinguishable as a result.
Inntopia, DestiMetrics@Inntopia.com

INNTOPIA

DestiMetrics

Jackson Hole (All) Year-over-Year % Change in Average Daily Rate (Most Recent Data)

Multi-Destination Comparative Report as of Jan 31, 2026

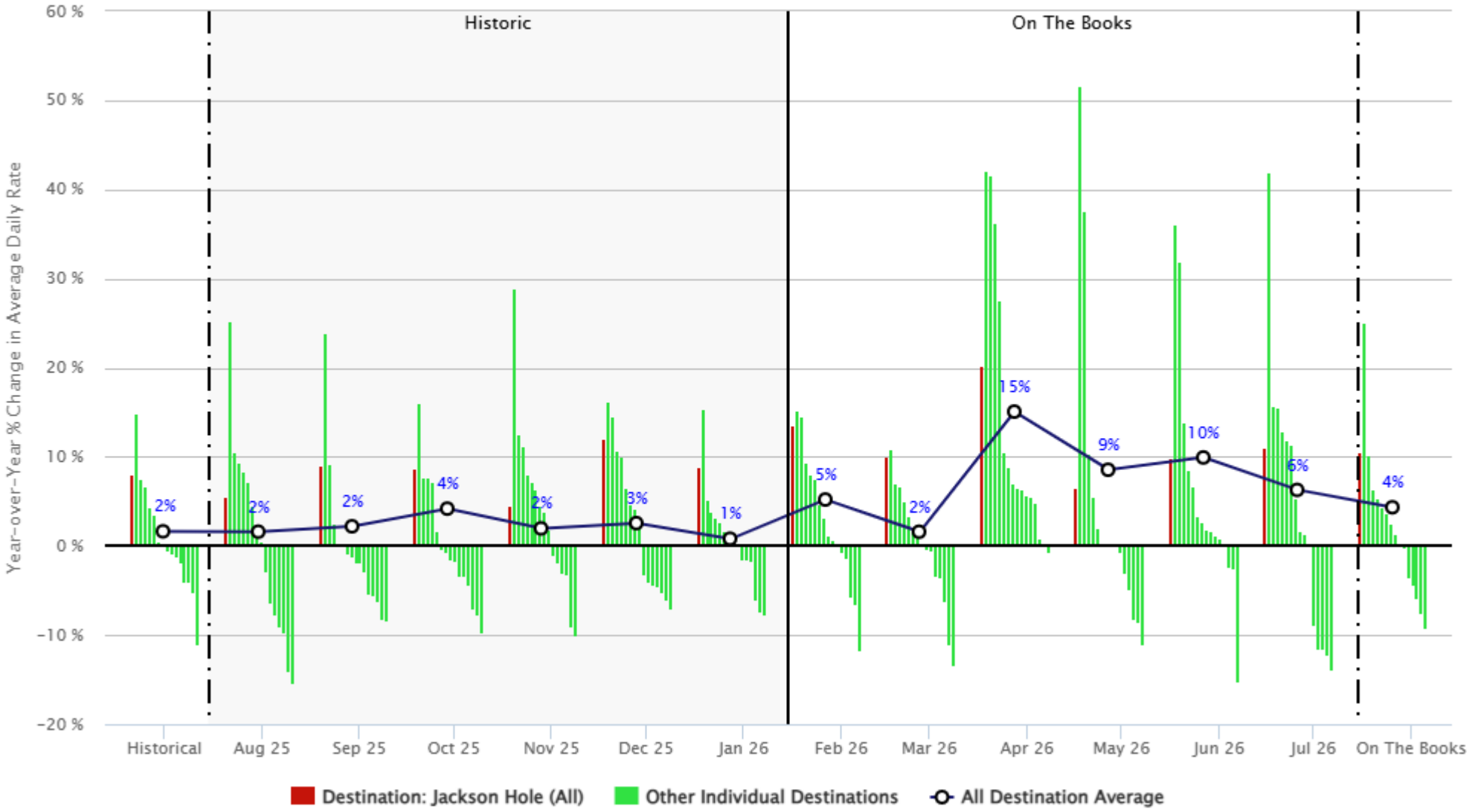

© 2025 Sterling Valley Systems, Inc. DBA Inntopia Inntopia's business practices, metrics, reports, systems and procedures and all subscriber data is CONFIDENTIAL INFORMATION, and protected by law.
Reproduction or distribution is prohibited. All individual Inntopia subscriber data is kept strictly confidential and displayed only when aggregated with other similar data and indistinguishable as a result.
Inntopia, DestiMetrics@Inntopia.com

INNTOPIA

DestiMetrics

Jackson Hole (All) RevPAR (Most Recent Data)

Multi-Destination Comparative Report as of Jan 31, 2026

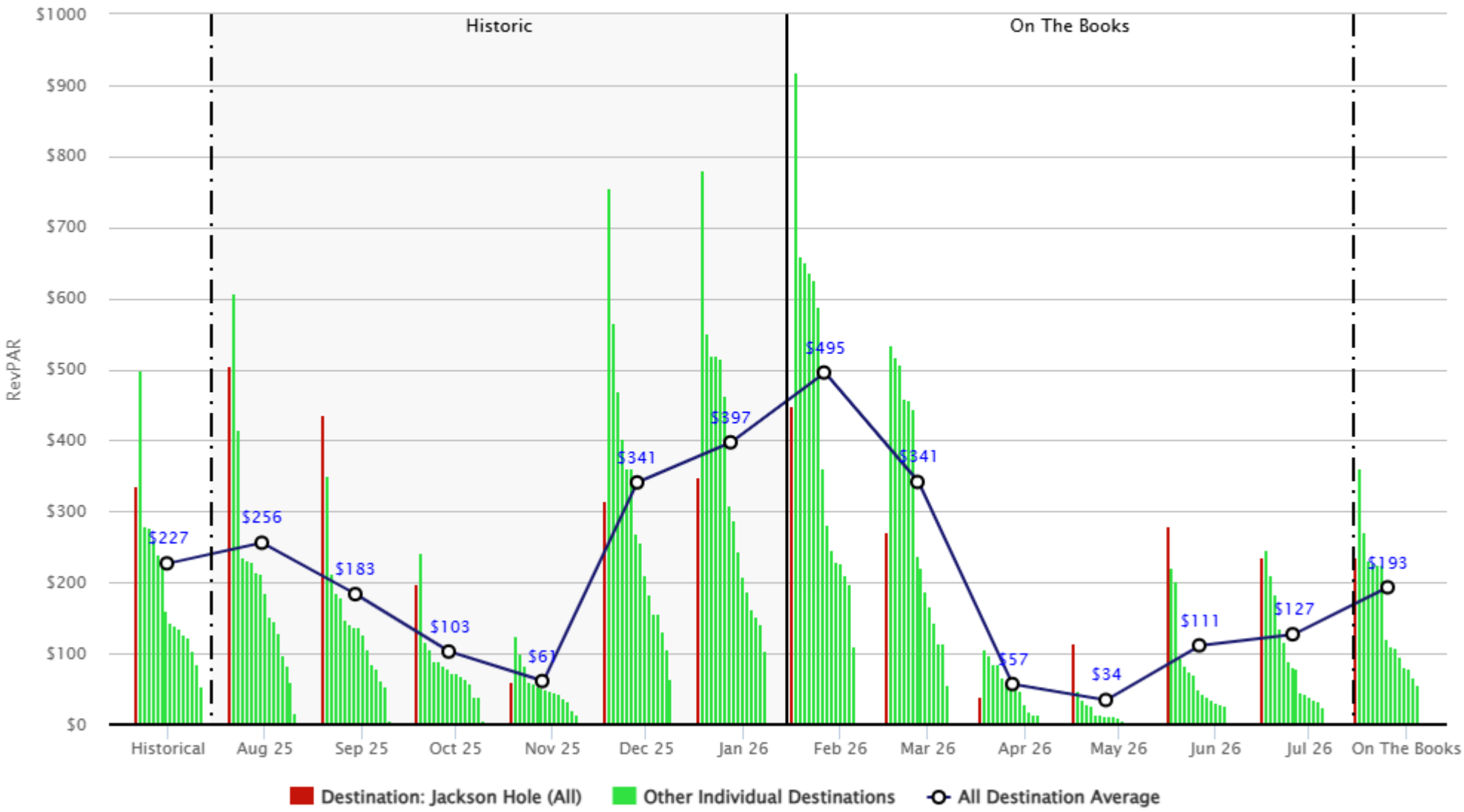

© 2025 Sterling Valley Systems, Inc. DBA Inntopia Inntopia's business practices, metrics, reports, systems and procedures and all subscriber data is CONFIDENTIAL INFORMATION, and protected by law.
Reproduction or distribution is prohibited. All individual Inntopia subscriber data is kept strictly confidential and displayed only when aggregated with other similar data and indistinguishable as a result.
Inntopia, DestiMetrics@Inntopia.com

INNTOPIA

DestiMetrics

Jackson Hole (All) Year-over-Year % Change in RevPAR (Most Recent Data)

Multi-Destination Comparative Report as of Jan 31, 2026

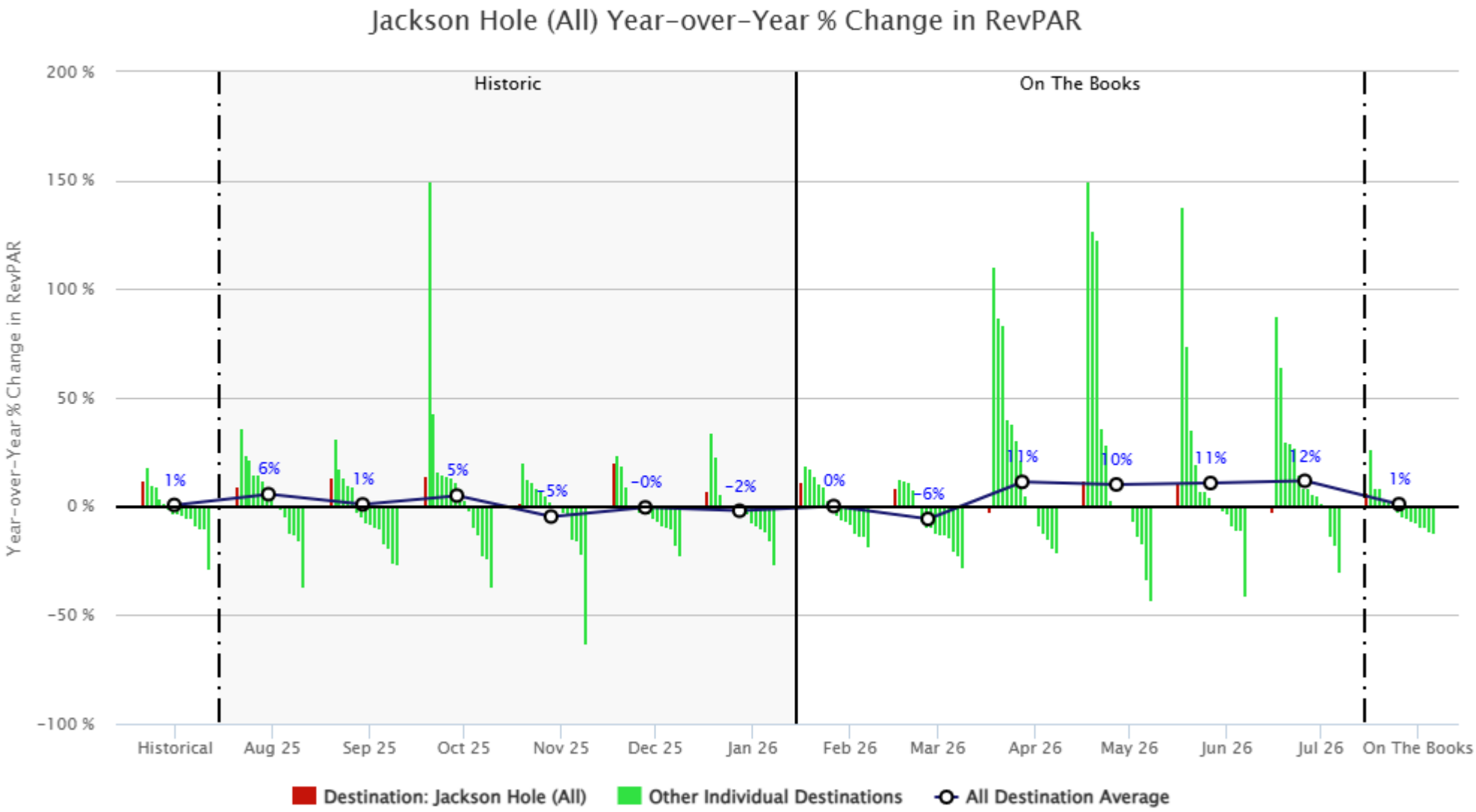

© 2025 Sterling Valley Systems, Inc. DBA Inntopia Inntopia's business practices, metrics, reports, systems and procedures and all subscriber data is CONFIDENTIAL INFORMATION, and protected by law.
Reproduction or distribution is prohibited. All individual Inntopia subscriber data is kept strictly confidential and displayed only when aggregated with other similar data and indistinguishable as a result.
Inntopia, DestiMetrics@Inntopia.com